PRODUCT CATALOG

2024

Cathy Chen

008613226620428
Cathychenchy
008613226620428
cathy.chen@yatjunpkg.com
008613226620428
008613226620428
Website: www.yatjunpkg.com
Office Address:GANLONG BUILDINGNO.998XINSHISTREETROAD,BAIYUN DISTRICTGUANGZHOU,CHINA
Factory Address: No. 18 Xinhua street shiling town Huadu district ,GuangZhou,China 510800

COMPANY PROFILE

Guangzhou YatJun Packaging Co.,Ltd an integrated company of industry and trade,which is located in Guangzhou. We had experience in Cosmetic Packaging Products for 20 years.

Our company has a number of advanced machinery and equipment to provide customers with high-quality products and good services, in order to better meet the market demand, we are realistic and innovative, constantly develop new products, improve new technology, strive to create more beautiful products for consumers.

At present, our main production and operation of cosmetics packaging containers include: Cosmetic Packaging Tube and plastic Bottle.

YatJun adhering to the "High-quality,Good service " principle.

And YatJun strive to provide better quality with reasonable price to customers.

Offset Printing Machine

Silkscreen Printing Machine

Automatic Lock the Cap Machine

Sealing Machine

Tube Drawing Machine

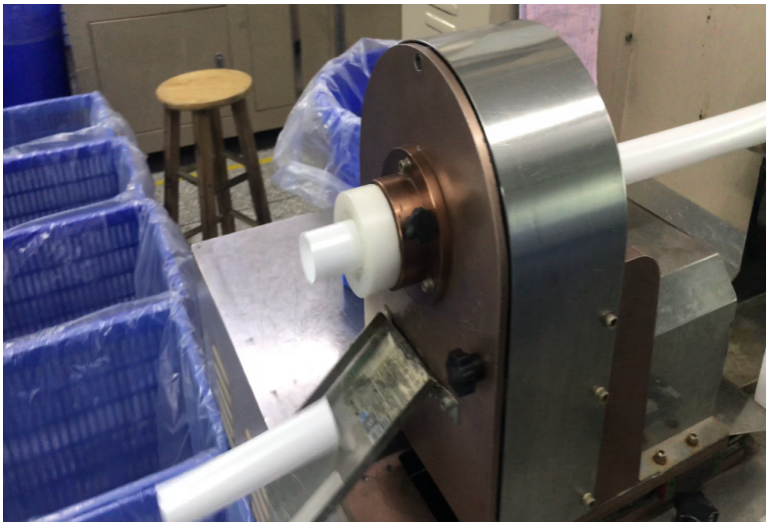

Head Injection Machine

Processing of extruded tube | 挤出管工艺流程

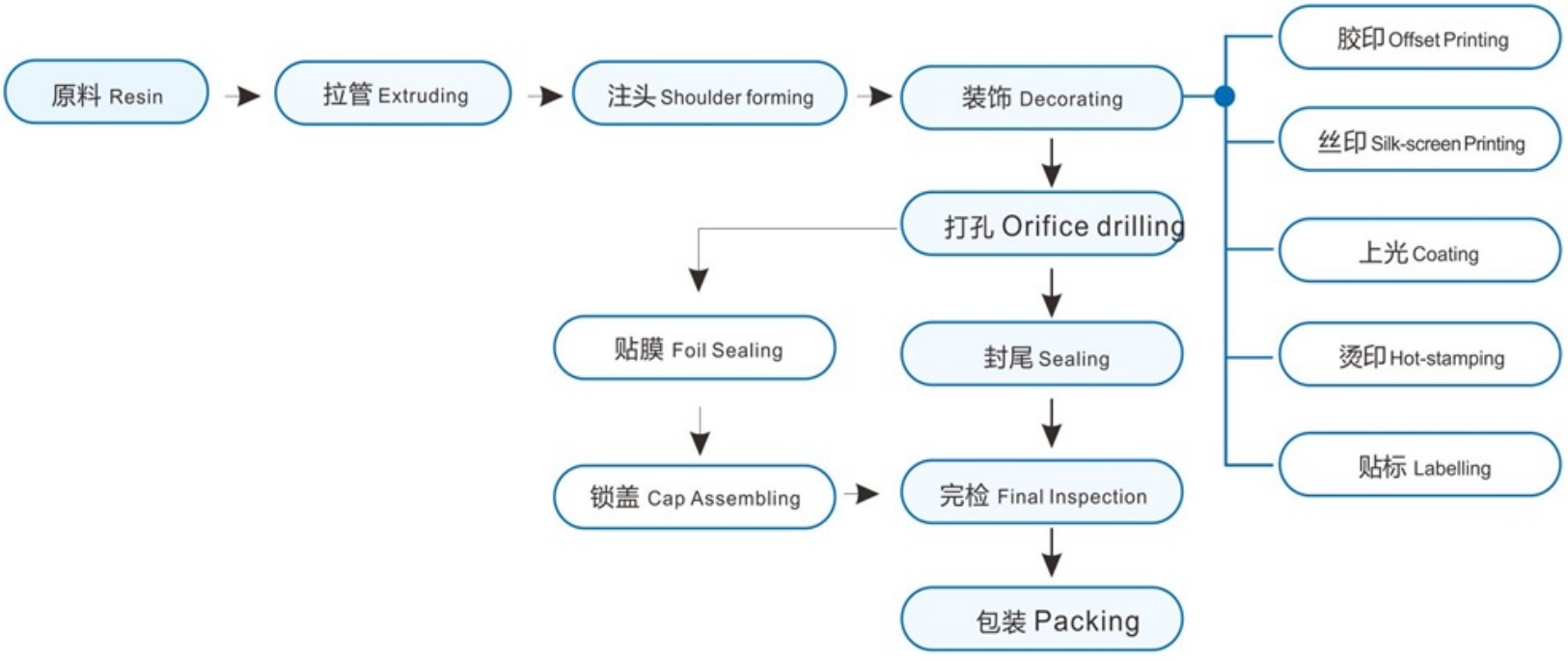

Structure of five -layer tube | 五层管结构与特点

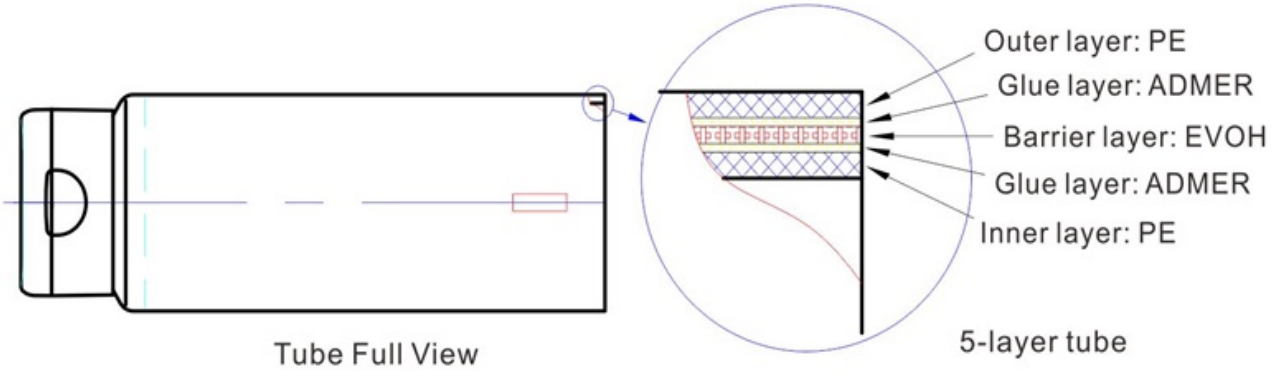

◆ 5层管或叫复合管。其结构为:内、外层均为PE，中间层为EVOH（也是一种塑料，具有类似金属的高致密性和高阻隔性，能较好的保护管内物质免受外界空气、水分、杂质、细菌的破坏，也能防止内部的物质如香精等透过管壁扩散到空气中）。但由于EVOH和普通PE不能很好的结合在一起，故在EVOH和内外PE之间均加了一层粘合层(或叫胶水层)，以保证粘合强度，这样总共形成了5层结构。5层结构可以让产品具有较长的保质期和货架期。

◆Why 5-layer tube: air-proof performance of PE is weaker than metal (such as Aluminum and Copper). EVOH is a special plastic material which has similar air-proof performance as metal. So, a layer of EVOH is added as barrier. To adhere EVOH layer tightly together with PE layer, another kind of plastic material ADMER is used as glue layer between them. Then, 5-layer tube comes: outer PE layer, ADMER layer, EVOH layer, ADMER layer, inner PE layer.

◆ 五層チューブの構造と特徴：五層チューブは良く複層チューブとも呼ばれるが、メイン原材料はPEである。PEの隔離性能が金属（例えばアルミニウム）と比べ少し劣るため、放置する時間が長くなると空気中の酸素等の物質が少しずつですが容器の中に滲入して容器内製品の性質に影響を与える恐れがある；或いは容器内部の製品成分、例えば香料等が空気中に拡散され、品質に影響を与える可能性がある。こんな現象を防ぐために内部と外側のPEの間にEVOH隔離層を増加して金属の隔離性能と大体相当の機能にしたのが五層チューブである。五層チューブの構造は内部からインナーPE層、EVOH層、アウターPE層の三層になりますが、PEとEVOHは違う性質の素材ですから密接性を高めるためにその間にADMER粘性層を入れており、合わせて五層になる。

YatJun

Contents

01 Product display

05 Diameter 16 mm series

06 Diameter 19 mm series

08 Diameter 22 mm series

10 Diameter 25 mm series

12 Diameter 30 mm series

13 Diameter 35 mm series

14 Diameter 38 mm series

15 Diameter 40 mm series

18 Diameter 45 mm series

19 Diameter 50 mm series

21 Diameter 55 mm 60 mm series

22 Irregular diameter series

27 Spercification

产品展示
Product display

YatJun

YatJun

Product display

PCR Tubes

Up to 60%

YatJun

Aluminum Plastic Laminate Tube

Φ16 mm
Diameter 16 mm series

Tube Type: 16-001
Cap Type: 16-001
Shape: Round

Tube Type: 16-002
Cap Type: 16-002
Shape: Round

Tube Type: 16-003
Cap Type: 16-003
Shape: Round

Tube Type: 16-004
Cap Type: 16-004
Shape: Round

Tube Type: 16-005
Cap Type: 16-005
Shape: Round

Tube Type: 16-006
Cap Type: 16-006
Shape: Round

YatJun

Diameter 19 mm series

Tube Type: 19-001
Cap Type: 19-001
Shape: Round

Tube Type: 19-002
Cap Type: 19-002
Shape: Round

Tube Type: 19-003
Cap Type: 19-003
Shape: Round

Tube Type: 19-004
Cap Type: 19-004
Shape: Round

Tube Type: 19-005
Cap Type: 19-005
Shape: Round

Tube Type: 19-006
Cap Type: 19-006
Shape: Round

Tube Type: 19-007
Cap Type: 19-007
Shape: Round

Tube Type: 19-008
Cap Type: 19-008
Shape: Round

Tube Type: 19-005
Cap Type: 19-005
Shape: Round

Tube Type: 19-006
Cap Type: 19-006
Shape: Round

Tube Type: 19-007
Cap Type: 19-007
Shape: Round

Tube Type: 19-008
Cap Type: 19-008
Shape: Round

Tube Type: 19-009
Cap Type: 19-009
Shape: Round

Tube Type: 19-010
Cap Type: 19-010
Shape: Round

Tube Type: 19-011
Cap Type: 19-011
Shape: Round

Tube Type: 19-012
Cap Type: 19-012
Shape: Round

Tube Type: 19-013
Cap Type: 19-013
Shape: Round

Φ22mm
Diameter 22 mm series

Tube Type: 22-001
Cap Type: 22-001
Shape: Round

Tube Type: 22-002
Cap Type: 22-002
Shape: Round

Tube Type: 22-003
Cap Type: 22-003
Shape: Round

Tube Type: 22-004
Cap Type: 22-004
Shape: Round

Tube Type: 22-005
Cap Type: 22-005
Shape: Round

Tube Type: 22-006
Cap Type: 22-006
Shape: Round

Tube Type: 22-007
Cap Type: 22-007
Shape: Round

Tube Type: 22-008
Cap Type: 22-008
Shape: Round

Tube Type: 22-009
Cap Type: 22-009
Shape: Round

Tube Type: 22-010
Cap Type: 22-010
Shape: Round

YatJun

Φ25mm
Diameter 25 mm series

Tube Type: 25-001
Cap Type: 25-001
Shape: Round

Tube Type: 25-002
Cap Type: 25-002
Shape: Round

Tube Type: 25-003
Cap Type: 25-003
Shape: Round

Tube Type: 25-004
Cap Type: 25-004
Shape: Round

Φ25mm
Diameter 25 mm series

Tube Type: 25-005
Cap Type: 25-005
Shape: Round

Tube Type: 25-006
Cap Type: 25-006
Shape: Round

Tube Type: 25-007
Cap Type: 25-007
Shape: Round

Tube Type: 25-008
Cap Type: 25-008
Shape: Round

Tube Type: 25-009
Cap Type: 25-009
Shape: Round

Tube Type: 25-010
Cap Type: 25-010
Shape: Round

Φ30mm
Diameter 30 mm series

Tube Type: 30-001
Cap Type: 30-001
Shape: Round

Tube Type: 30-002
Cap Type: 30-002
Shape: Round

Tube Type: 30-003
Cap Type: 30-003
Shape: Round

Tube Type: 30-004
Cap Type: 30-004
Shape: Round

Tube Type: 30-005
Cap Type: 30-005
Shape: Round

Tube Type: 30-006
Cap Type: 30-006
Shape: Round

Φ35mm
Diameter 35 mm series

Tube Type: 35-001
Cap Type: 35-001
Shape: Round

Tube Type: 35-002
Cap Type: 35-002
Shape: Round

Tube Type: 35-003
Cap Type: 35-003
Shape: Round

Tube Type: 35-004
Cap Type: 35-004
Shape: Round

Tube Type: 35-005
Cap Type: 35-005
Shape: Round

Tube Type: 35-006
Cap Type: 35-006
Shape: Round

Tube Type: 35-007
Cap Type: 35-007
Shape: Round

Tube Type: 35-008
Cap Type: 35-008
Shape: Round

YatJun

Φ38mm
Diameter 38 mm series

Tube Type: 38-001
Cap Type: 38-001
Shape: Round

Tube Type: 38-002
Cap Type: 38-002
Shape: Round

Φ40 mm
Diameter 40 mm series

Tube Type: 40-001
Cap Type: 40-001
Shape: Round

Tube Type: 40-002
Cap Type: 40-002
Shape: Round

Tube Type: 40-003
Cap Type: 40-003
Shape: Round

Tube Type: 40-004
Cap Type: 40-004
Shape: Round

Tube Type: 40-005
Cap Type: 40-005
Shape: Round

Tube Type: 40-006
Cap Type: 40-006
Shape: Round

Φ40 mm
Diameter 40 mm series

Tube Type: 40-007
Cap Type: 40-007
Shape: Round

Tube Type: 40-008
Cap Type: 40-008
Shape: Round

Tube Type: 40-009
Cap Type: 40-009
Shape: Round

Tube Type: 40-010
Cap Type: 40-010
Shape: Round

Tube Type: 40-011
Cap Type: 40-011
Shape: Round

Tube Type: 40-012
Cap Type: 40-012
Shape: Round

Φ40 mm
Diameter 40 mm series

Tube Type: 40-013
Cap Type: 40-013
Shape: Round

Tube Type: 40-014
Cap Type: 40-014
Shape: Round

Tube Type: 40-015
Cap Type: 40-015
Shape: Round

Tube Type: 40-016
Cap Type: 40-016
Shape: Round

Tube Type: 40-017
Cap Type: 40-017
Shape: Round

Tube Type: 40-018
Cap Type: 40-018
Shape: Round

YatJun

Φ 45 mm
Diameter 45 mm series

TubeType: 45-001Ca
pType: 45-001Shape
: Round

Tube Type: 45-002
Cap Type: 45-002
Shape: Round

YatJun

Diameter 50 mm series

Φ 50 mm

Tube Type: 50-001
Cap Type: 50-001
Shape: Round

Tube Type: 50-002
Cap Type: 50-002
Shape: Round

D Φ50mm iameter 50 mm series

Tube Type: 50-003
Cap Type: 50-003
Shape: Round

Tube Type: 50-004
Cap Type: 50-004
Shape: Round

Tube Type: 50-005
Cap Type: 50-005
Shape: Round

Tube Type: 50-006
Cap Type: 50-006
Shape: Round

Tube Type: 50-007
Cap Type: 50-007
Shape: Round

Tube Type: 50-008
Cap Type: 50-008
Shape: Round

Φ55mm 60mm
Diameter 55 mm 60mm series

Tube Type: 55-001
Cap Type: 55-001
Shape: Round

Tube Type: 60-001
Cap Type: 60-001
Shape: Round

Irregular diameter series

Tube Type: 25-001
Cap Type: 25-001
Shape: oval

Tube Type: 30-002
Cap Type: 30-002
Shape: super oval

Tube Type: 30/35-003
Cap Type: 30/35-003
Shape: super oval

Tube Type: 30-004
Cap Type: 30-004
Shape: oval

Tube Type: 30-005
Cap Type: 30-005
Shape: oval

Tube Type: 30-006
Cap Type: 30-006
Shape: oval

Tube Type: 35-007
Cap Type: 35-007
Shape: super oval

Tube Type: 35-008
Cap Type: 35-008
Shape: oval

Tube Type: 35-009
Cap Type: 35-009
Shape: oval

Tube Type: 35-010
Cap Type: 35-010
Shape: oval

Tube Type: 40-011
Cap Type: 40-011
Shape: super oval

Tube Type: 40-012
Cap Type: 40-012
Shape: oval

Tube Type: 40-013
Cap Type: 40-013
Shape: oval

Tube Type: 50-014
Cap Type: 50-014
Shape: super oval

Tube Type: 50-015
Cap Type: 50-015
Shape: oval

Tube Type：40-001
Cap Type： Acrylic Screw Cap
Shape： super oval

Tube Type： 35-002
Cap Type： Pump Cap
Shape： super oval

Tube Type：30/35/40/50-003
Cap Type：Screw Cap
Shape： super oval

Tube Type：40-004
Cap Type： 40-004
Shape：Square Oval

Tube Type： 30/35-005
Cap Type：Flip top cap
Shape： super oval

Tube Type： 22/25/30/35-006
Cap Type：22/25/30/35-006
Shape： super oval

Tube Type：38-007
Cap Type：38-007
Shape： Square Oval

Tube Type： 19/22/25/30/40-008
Cap Type： 30/35-006
Shape： Square Oval

Tube Type： 50-009
Cap Type：Massage Roller Cap
Shape： super oval

Tube Type：40/50-010
Cap Type：40/50-010
Shape：Round

Tube Type：40/50-011
Cap Type：40/50-011
Shape：Round

Tube Type：35-012
Cap Type：35-012
Shape：Round

Tube Type：40/50-013
Cap Type：40/50-013
Shape：Round

Tube Type：40/50-014
Cap Type：40/50-014
Shape：Round

Tube Type：35-015
Cap Type：35-015
Shape：oval

Tube Type：30-016
Cap Type：30-016
Shape：Round

Tube Type：35-017
Cap Type：35-017
Shape：oval

Tube Type：25/30-018
Cap Type：25/30-018
Shape：oval

Tube Type: 40-019
Cap Type: 40-019
Shape: Round

Tube Type: 25-020
Cap Type: 25-020
Shape: Round

Tube Type: 25-021
Cap Type: 25-021
Shape: Round

Tube Type: 19-021
Cap Type: Silica gel plug with screw cap
Shape: Round

Tube Type: 25-022
Cap Type: 25-022
Shape: Round

Tube Type: 35-023
Cap Type: 35-023
Shape: Round

Tube Type: 19-024
Cap Type: Sponge applicator with screw cap
Shape: Round

Tube Type: 30-025
Cap Type: 30-025
Shape: oval

Tube Type: 19/22/25/30-026
Cap Type: PETG nozzle plug cap
Shape: Round

Volume To Size Chart

尺寸参照表 Spercification

软管尺寸 容积参考 Tube Diameter Fill Capacity

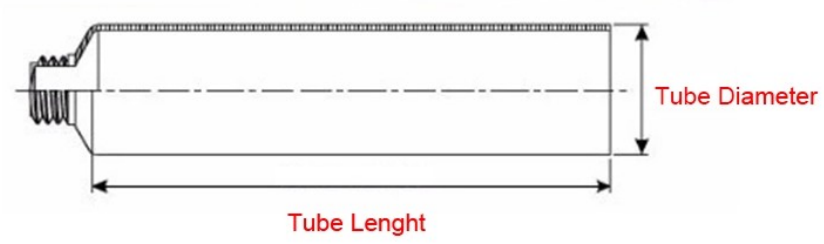

Length (mm) / Diameter (mm) / Capacity (mm)	Round Tube Series									Oval Tube Series			
	Φ16	Φ19	Φ22	Φ25	Φ30	Φ35	Φ40	Φ45	Φ50	Φ30	Φ35	Φ40	Φ50
5ml	45												
10ml	70	55	48										
15ml	100	75	62	55									
20ml		95	76	67									
25ml		115	90	78	60					68			
30ml			104	89	70					77			
35ml			118	100	78					84			
40ml				110	86	72				91	79		
45ml				120	94	78				99	85		
50ml				130	102	82				108	90		
60ml					118	93				123	103	89	
70ml					132	104	85				118	97	
80ml						115	98				128	107	
90ml						126	110				138	116	98
100ml						138	120	100				124	112
120ml							136	118	102			144	132
150ml							160	135	120			170	152
180ml							184	150	138				165
200ml								160	148				186
220ml								170	158				
240ml								180	168				
250ml									173				
300ml									198				

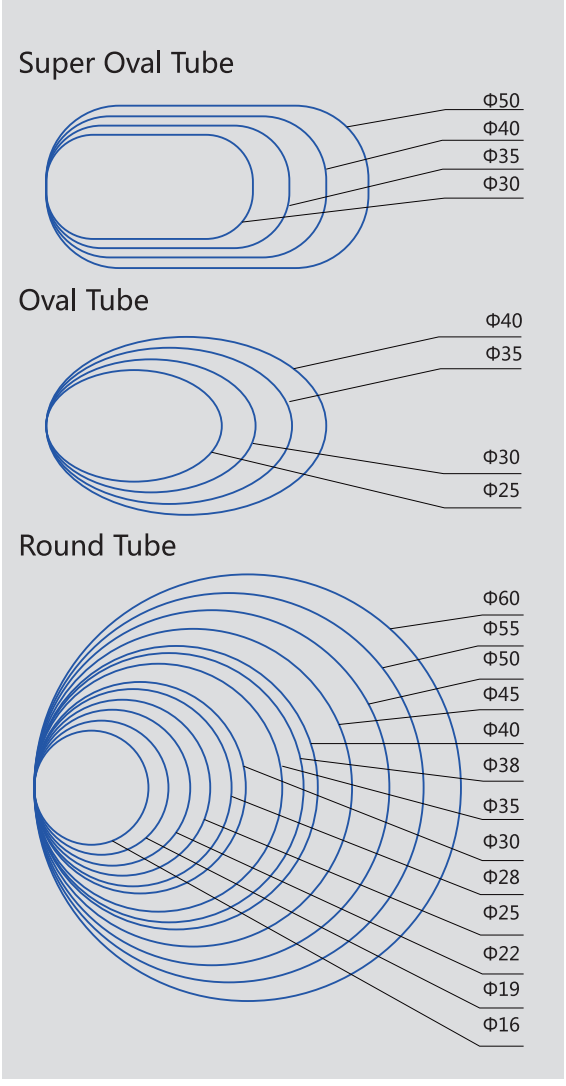

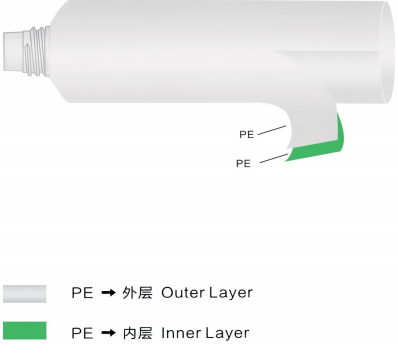

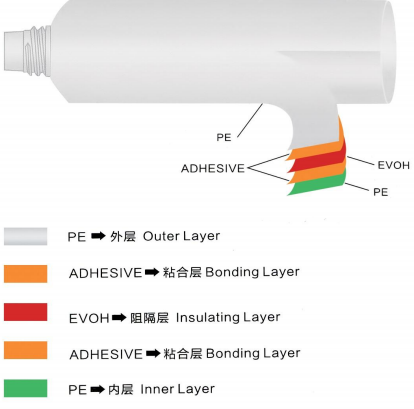

★ D42 Foam Bottle

Silicon Brush Bottle/Foam Pump Bottle

Model Code	Neck Size(mm)	Weight (g)	capacity(ml)	Diameter(mm)	Height(mm)	Overall Height
PM4782	42	27	100	47	82	101
PM4792	42	27	120	47	92	111
PM47108	42	27	150	47	108	129
PM47130	42	27	200	47	130	149
	Products are in stock					

★ D30 Mousse Bottle

40ML 50ML 60ML 80ML 100ML

Model Code	Neck Size(mm)	Weight (g)	capacity(ml)	Diameter(mm)	Height(mm)	Overall Height
PM3660	30	12	40	36	60	70
PM3669	30	12	50	36	69	79
PM3679	30	12	60	36	79	89
PM36109	30	17	80	36	109	119
PM36130	30	17	100	36	130	140
	Products are in stock					

★ D42 square Foam Bottle

Model Code	Neck Size(mm)	Weight(g)	capacity(ml)	Diameter(mm)	Height(mm)	Overall Height
PM6768	42	40	250	67	68	90
PM68134	42	68	500	67	134	156
	Products are in stock					

★ D33mm lotion Bottle/Spray Bottle

80ML 60ML 50ML 40ML

Model Code	Neck Size(mm)	Weight (g)	capacity(ml)	Diameter(mm)	Neck Height	Bottle Height(mm)	Overall Height
DZ3354	24	10	40	33	54	75	102
DZ3371	24	12	50	33	71	91	118
DZ3388	24	12	60	33	88	108	135
DZ33113	24	16	80	33	113	134	161
	Products are in stock						

★ D47/41mm Lotion Bottle/Spray Bottle

200ML 150ML 80ML 100ML 120ML 150ML

Model Code	Neck Size(mm)	Weight (g)	capacity(ml)	Diameter(mm)	Neck Height	Bottle Height(mm)	Overall Height
DZ47100	24	25	150	47	100	121	154
DZ47131	24	29	200	47	131	153	184
DZ4166	24	16	80	41	66	89	121
DZ4184	24	19	100	41	84	107	138
DZ4195	24	22	120	41	95	118	150
DZ41126	24	25	150	41	126	147	179
	Products are in stock						

★ D33/36mm Lotion/Spray Bottle

40ML 50ML 60ML 80ML 100ML 80ML 60ML

Model Code	Neck Size(mm)	Weight (g)	capacity(ml)	Diameter(mm)	Neck Height	Overall Height
XP3355	20	9	40	33	55	70
XP3372	20	11	50	33	72	87
XP3389	20	11	60	33	89	104
XP33114	20	15	80	33	114	128
XP3679	24	12	60	36	79	96
XP36111	24	16	80	36	111	126
XP36129	24	19	100	36	129	146
	Products are in stock					

★ D41mm Lotion/Spray Bottle

150ML 120ML 100ML

150ML 120ML 100ML

Model Code	Neck Size(mm)	Weight (g)	capacity(ml)	Diameter	Neck Height	Overall Height
XP4192	24	19	100	41	92	109
XP41102	24	22	120	41	102	119
XP41130	24	25	150	41	130	147
	Products are in stock					

D24 Plug

D24 Plug

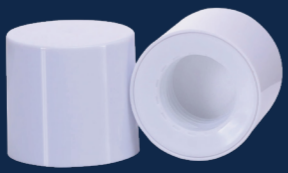

K001 41*37

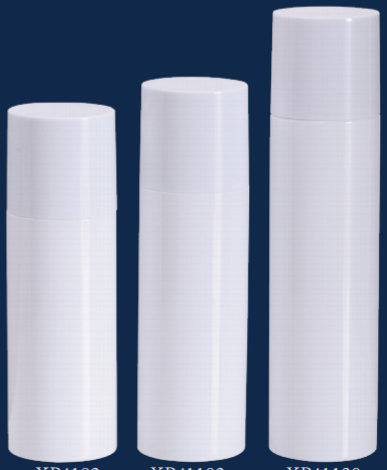

XP4192 19g 100ml

XP41102 22g 120ml

XP41130 25g 150ml

★ D41mm Lotion/Spray Bottle

XP41130 150ml

XP41102 120ml

XP4192 100ml

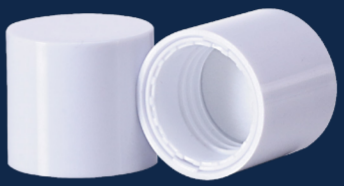

K002 32*29

D24 Plug

D24 Plug

K003 32*37

XP41130 150ml

XP41102 120ml

XP4192 100ml

Model Code	Neck Size(mm)	Weight (g)	capacity(ml)	Diameter	Neck Height	Overall Height
XP4192	24	19	100	41	92	109
XP41102	24	22	120	41	102	119
XP41130	24	25	150	41	130	147
	Products are in stock					

★ D41mm Lotion/Spray Bottle

XP41130 150ml

XP41102 120ml

XP4192 100ml

K004 35*42

D24 Plug D24 Plug

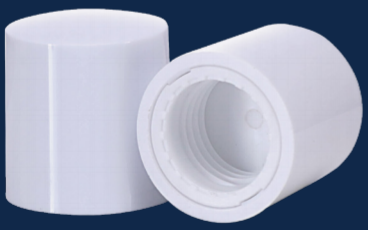

K005 37*39

XP41130 150ml

XP41102 120ml

XP4192 100ml

Model Code	Neck Size(mm)	Weight (g)	capacity(ml)	Diameter(mm)	Neck Height(mm)	Overall Height
XP4192	24	19	100	41	92	109
XP41102	24	22	120	41	102	119
XP41130	24	25	150	41	130	147
	Products are in stock					

★ D44/50mm Lotion Bottle

Model Code	Neck Size(mm)	Weight (g)	capacity(ml)	Diameter(mm)	Neck Height(mm)	Overall Height
XP50146	24	35	250	50	146	163
XP44152	24	29	200	44	152	169
	Products are in stock					

★ D43mm Lotion Bottle

Model Code	Neck Size(mm)	Weight (g)	capacity(ml)	Diameter(mm)	Neck Height(mm)	Overall Height
XJ4377	24	19	100	43	77	102
XJ4397	24	22	120	43	97	122
XJ43116	24	25	150	43	116	141
	Products are in stock					

★ D35mm Lotion Bottle

Model Code	Neck Size(mm)	Weight (g)	capacity(ml)	Diameter(mm)	Neck Height(mm)	Overall Height
Y3576	24	12	60	35	76	93
Y35100	24	16	80	35	100	116
	Products are in stock					

★ D40mm Lotion Bottle

Model Code	Neck Size(mm)	Weight (g)	capacity(ml)	Diameter(mm)	Neck Height(mm)	Overall Height)
Y4096	24	19	100	40	96	112
Y40112	24	22	120	40	112	128
	Products are in stock					

★ D45mm Lotion Bottle

★ D50mm Lotion Bottle

Model Code	Neck Size(mm)	Weight (g)	capacity(ml)	Diameter(mm)	Neck Height(mm)	Overall Height)
Y45110	24	22	150	45	110	127
Y50121	24	29	200	50	121	140
	Products are in stock					

★ D36mm Lotion Bottle

Model Code	Neck Size(mm)	Weight (g)	capacity(ml)	Diameter(mm)	Neck Height(mm)	Overall Height
FX36102	24	22	100	36	102	119
FX36120	24	25	120	36	120	136
FX36145	24	29	150	36	145	161
	Products are in stock					

★ D41mm Lotion Bottle

Model Code	Neck Size(mm)	Weight (g)	capacity(ml)	Diameter(mm)	Neck Height(mm)	Overall Height
FX4192	24	25	120	41	92	109
FX41108	24	29	150	41	108	124
FX41136	24	35	200	41	136	154
备注	Products are in stock					

★ D36mm Lotion Bottle

Model Code	Neck Size(mm)	Weight (g)	capacity(ml)	Diameter(mm)	Neck Height(mm)	Overall Height
FX36102	24	22	100	36	102	119
FX36120	24	25	120	36	120	136
FX36145	24	29	150	36	145	161
	Products are in stock					

★ D41mm Lotion Bottle

Model Code	Neck Size(mm)	Weight (g)	capacity(ml)	Diameter(mm)	Neck Height(mm)	Overall Height
FX4192	24	25	120	41	92	109
FX41108	24	29	150	41	108	124
FX41136	24	35	200	41	136	154
	Products are in stock					

★ D27/32 Spray Bottle

Model Code	Neck Size(mm)	Weight (g)	capacity(ml)	Diameter(mm)	Neck Height (mm)	Overall Height
KK3366	27	11	50	33	66	76
KK3383	27	11	60	33	83	93
KK33108	27	11	80	33	108	118
KK38101	32	22	100	38	101	117
KK38119	32	22	120	38	119	134
KK38150	32	25	150	38	150	166
	Products are in stock					

★ D32 Spray Bottle

200ML 180ML 150ML 120ML

Model Code	Neck Size(mm)	Weight (g)	capacity(ml)	Diameter(mm)	Neck Height(mm)	Overall Height
KK45101	32	22	120	45	101	109
KK45122	32	25	150	45	122	130
KK45148	32	25	180	45	148	157
KK45159	32	33	200	45	159	170
	Products are in stock					

★ D33 Bottle

200ML 290ML 150ML 120ML

Model Code	Neck Size(mm)	Weight(g)	capacity(ml)	Diameter(mm)	Neck Height(mm)	Overall Height
XZ63112	33	36	290	63	112	125
XZ5892	33	25	200	58	92	103
XZ4898	33	22	150	48	98	110
XZ4881	33	22	120	48	81	94
	Products are in stock					

★ PET JAR has Tank

200g D89 Tank Jar
Height: 68mm

300g D89 Tank Jar
Height: 85mm

80g D68 Tank Jar
Height: 49mm

100g D68 Tank Jar
Height: 59mm

★ PET JAR has Tank

30g D56 Jar Tank
Height: 38mm

50g D56 Jar Tank
Height:38mm

★ PET JAR

D56 Jar
Tank:30ML

50ML D56 Jar
Height: 42mm

D63 Jar
Tank 50ml Height: 46mm

	XP33114	XP3389	XP3372	XP3355
Capacity:	80ml	60ml	50ml	40ml
Height:	114mm	89mm	72mm	55mm

	XP4192	XP41102	XP41130
Capacity:	100ml	120ml	150ml
Height:	92mm	102mm	130mm

	XP44152	XP50146	XP63178	XP58168	XP58130
Capacity:	200ml	250ml	500ml	400ml	300ml
Height:	152mm	146mm	178mm	168mm	130mm

Y3286
Capacity: 55ml
Height: 86mm

Y3576
60ml
76mm

Y35100
80ml
100mm

Y4096
100ml
96mm

Y40112
120ml
112mm

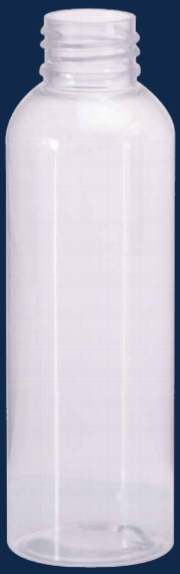

Y45110
Capacity: 150ml
Height: ： 110mm

Y45110
150ml
110mm

Y50121
200ml
121mm

Y50121
200ml
121mm

200ml/300ml/500ml Bottle
Neck Size: 28mm
Dia: 62、75mm
Materia:l: PET

480ml Pump Bottle
Neck Size: 28mm
Dia: 69mm Material
Material: PET

D28 Bottle

30ML
Height:
54mm

50ML
Height:
65mm

★ D56 Bottle

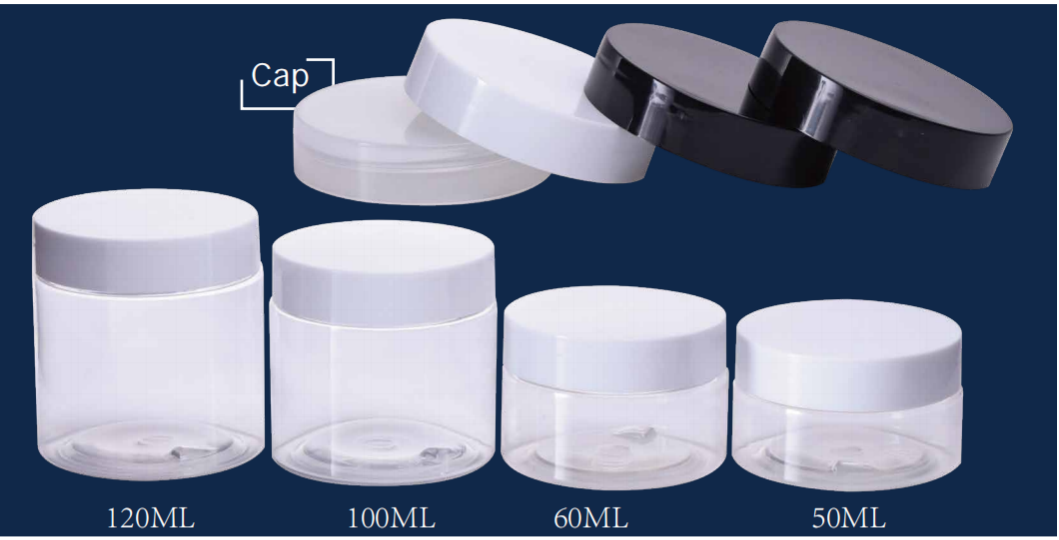

Model Code	Neck Size(mm)	Weight(g)	capacity(ml)	Diameter(mm)	Neck Height(mm)	Overall Height
G6034	56	10	50	60	22	34
G6038	56	10	60	60	26	38
G6054	56	18	100	60	43	54
G6062	56	18	120	60	50	62
	Products are in stock					

Pad

PE Pad

PET Pad

Pressure sensitive Pad

PP Pad

PVC Pad

★ D68 Bottle

Model Code	Neck Size(mm)	Weight(g)	capacity(ml)	Diameter(mm)	Neck Height (mm)	Overall Height
G7130	68	15	50	71	16	30
G7135	68	15	80	71	22	35
G7142	68	15	100	71	28	42
G7149	68	15	120	71	37	49
G7159	68	18	150	71	47	59
G7167	68	25	180	71	54	67
G7170	68	25	200	71	57	70
G7185	68	25	250	71	72	85
G7197	68	30	300	71	84	97
G71127	68	35	400	71	114	127
G71155	68	35	500	71	143	155
	Products are in stock					

★ D89 Bottle

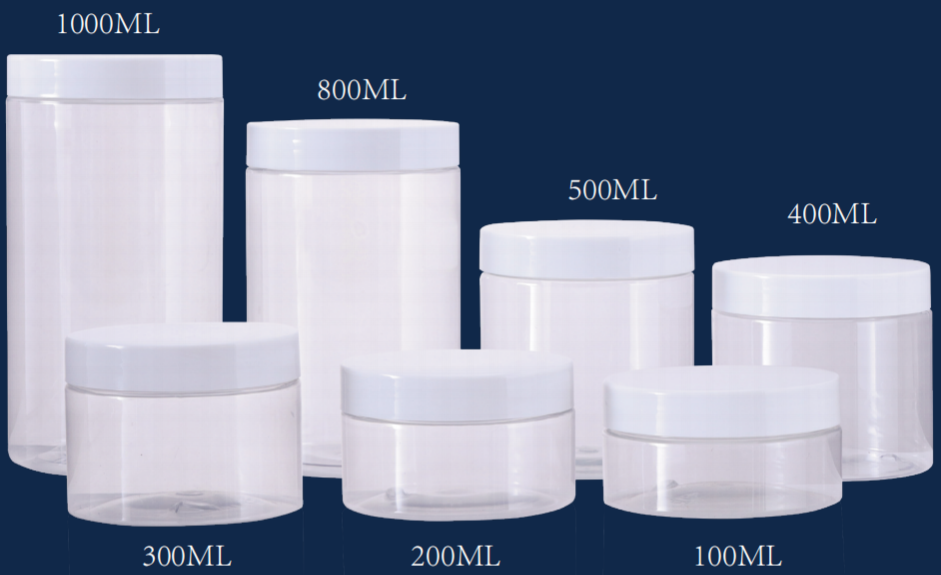

Model Code	Neck Size(mm)	Weight(g)	capacity(ml)	Diameter(mm)	Neck Height(mm)	Overall Height
G9237	89	25	100	92	23	37
G9253	89	25	200	92	39	53
G9268	89	35	300	92	52	68
G9285	89	35	400	92	67	85
G92100	89	35	500	92	87	100
G92145	89	54	800	92	128	145
G92177	89	54	1000	92	159	177
	Products are in stock					

42 Caliber Cleansing Foam Bottle

A Style Foam Bottle

Cleansing Brush Foam Bottle

All kinds of pump head can be optional collocation

C Style Foam Bottle

Caliber (mm)	Weight (g)	Capacity (ml)	Diameter (mm)	Shoulder height (mm)	Bottle Height (mm)
42	27	100	47	82	101
42	27	120	47	92	111
42	27	150	47	108	129
42	27	200	47	130	149
42	27	250	47	162	181
Note	Transparent, white, tan and black bottles are available from stock, and variety of pump heads can be matched.				

Hand Sanitizer Foam bottle

Caliber (mm)	Weight (g)	Capacity (ml)	Diameter (mm)	Shoulder height (mm)	Bottle Height (mm)	Total Height (mm)
42	27	300	70	60	102	193
42	45	500	81	69	122	213
Note	White, Transparent bottles are available from stock, and variety of pump heads can be matched.					

42 Round Shoulder Cleansing Foam Bottle

Caliber (mm)	Weight (g)	Capacity (ml)	Diameter (mm)
42	27	200	56
42	27	250	56
42	32	300	56
Note	There will be a small error in manual measurement, specific to the physical shall prevail.		

Square Hand Sanitizer Foam Bottle

Caliber(mm)	Weight(g)	Capacity(ml)	Diameter(mm)	Shoulder height(mm)	Bottle Height(mm)	Total Height(mm)
42	40	250	67	68	90	138
42	65	450	67	119	140	188
42	65	500	67	134	156	203
Note	Tea, dark green, white, transparent bottles are in stock, variety of pump head can be matched.					

30 Caliber Teeth Cleaning Mousse Bottle

A Style Pump

D Style Pump

Caliber(mm)	Weight(g)	Capacity(ml)	Diameter(mm)	Shoulder height(mm)	Bottle Height(mm)	Total Height(mm)
30	12	40	36	60	70	110
30	12	50	36	69	79	119
30	12	60	36	79	89	129
30	17	80	36	109	119	159
30	17	100	36	130	140	180
Note	White, transparent bottles are in stock.					

33mm Diameter Lotion/Spray Bottle with Cap

Various Bottle Body, Pump and Cap you choose

Caliber (mm)	Weight (g)	Capacity (ml)	Diameter (mm)	Shoulder height (mm)	Bottle Height (mm)	Total Height (mm)
24	10	30	33	45	67	97
24	10	40	33	54	75	102
24	12	50	33	71	91	118
24	12	60	33	88	108	135
24	16	80	33	113	134	161
Note	There will be a small error in manual measurement, specific to the physical shall prevail					

41mm Diameter Lotion/Spray Bottle with Cap

Various Bottle Body, Pump and Cap you choose

Caliber (mm)	Weight (g)	Capacity (ml)	Diameter (mm)	Shoulder height (mm)	Bottle Height (mm)	Total Height (mm)
24	16	80	41	66	89	121
24	19	100	41	84	107	138
24	22	120	41	95	118	150
24	25	150	41	126	147	179
Note	There will be a small error in manual measurement, specific to the physical shall prevail					

47mm Diameter Lotion/Spray Bottle with Cap

Various Bottle Body, Pump and Cap you choose

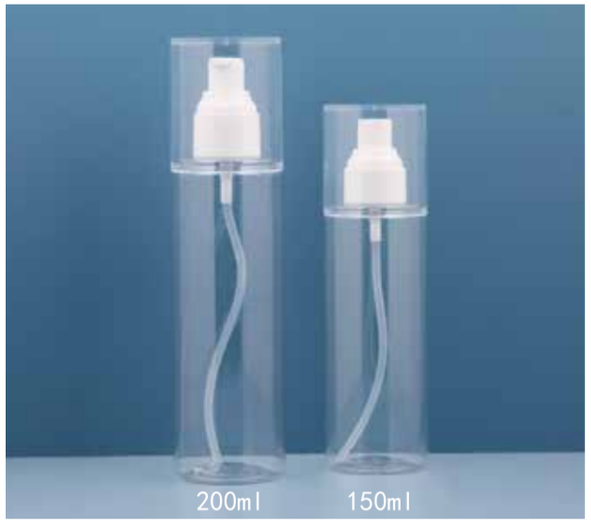

Caliber (mm)	Weight (g)	Capacity (ml)	Diameter (mm)	Shoulder height (mm)	Bottle Height (mm)	Total Height (mm)
24	25	150	47	100	121	154
24	29	200	47	131	153	184
Note	There will be a small error in manual measurement, specific to the physical shall prevail					

33/36mm Diameter Double Layer Lotion/Spray Bottle

Various Bottle Body, Pump and Cap you choose

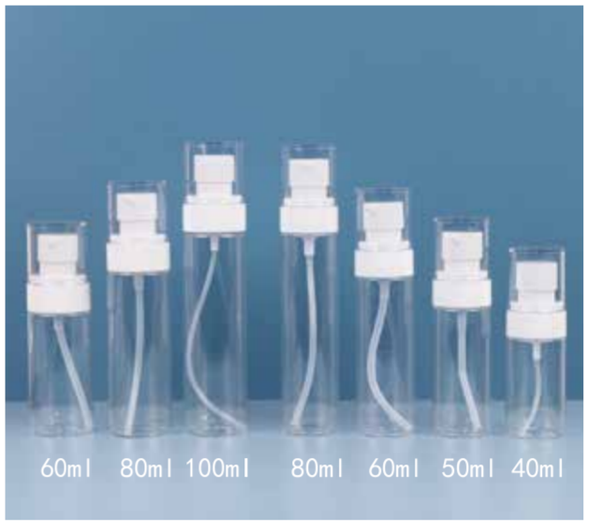

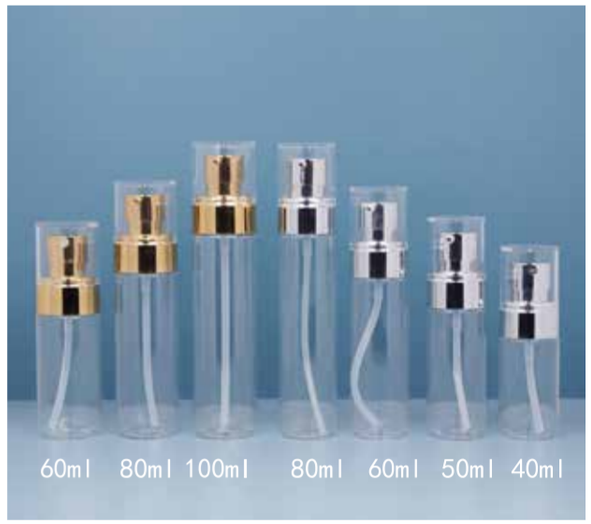

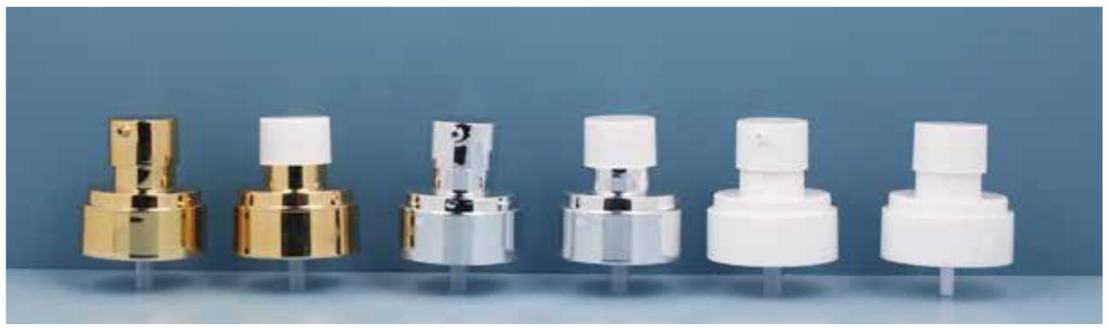

Caliber (mm)	Weight (g)	Capacity (ml)	Diameter (mm)	Shoulder height (mm)	Bottle Height (mm)	Total Height (mm)
20	9	40	33	55	70	103
20	11	50	33	72	87	120
20	11	60	33	89	104	137
20	15	80	33	114	128	160
24	12	60	36	68	85	117
24	16	80	36	91	107	140
24	19	100	36	113	129	162
Note	There will be a small error in manual measurement, specific to the physical shall prevail					

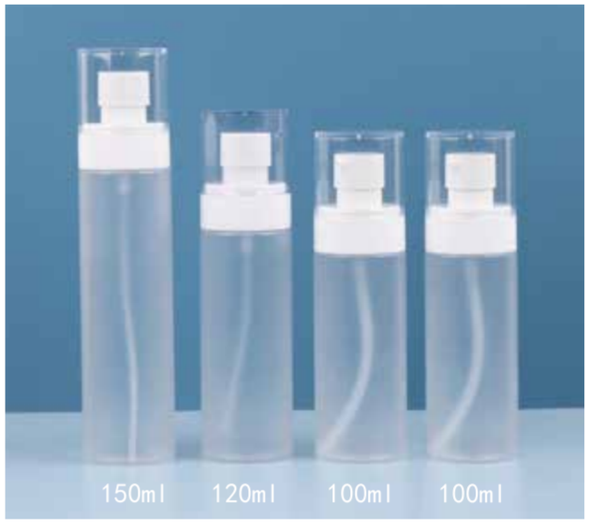

41mm Diameter Double Layer Lotion/Spray Bottle

Various Bottle Body, Pump and Cap you choose

Caliber (mm)	Weight (g)	Capacity (ml)	Diameter (mm)	Shoulder height (mm)	Bottle Height (mm)	Total Height (mm)
24	19	100	41	92	109	144
24	22	120	41	102	119	154
24	25	150	41	130	147	183
Note	There will be a small error in manual measurement, specific to the physical shall prevail					

20 Caliber Full Cap Lotion/ Spray Bottle

Caliber(mm)	Weight(g)	Capacity(ml)	Diameter(mm)	Shoulder height(mm)	Bottle Height(mm)	Total Height(mm)
20	9	60	35	64	91	118
20	15	100	40	82	110	137
20	9	40	33	55	70	97
20	11	50	33	72	87	114
20	11	60	33	89	104	132
20	15	80	33	114	128	156
Note	There will be a small error in manual measurement, specific to the physical shall prevail					

24 Caliber Full Cap Lotion/ Spray Bottle

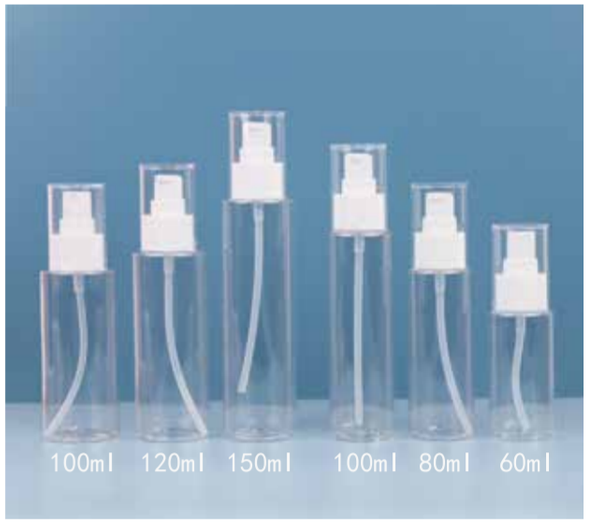

Round Shoulder Dimension Chart

Caliber (mm)	Weight (g)	Capacity (ml)	Diameter (mm)	Shoulder height (mm)	Bottle Height (mm)	Total Height (mm)
24	10	60	35	65	93	121
24	16	100	40	82	112	140
24	22	120	45	95	127	156
24	25	150	45	130	160	185
24	29	200	50	106	140	165
Note	There will be a small error in manual measurement, specific to the physical shall prevail					

Flat Shoulder Dimension Chart

Caliber (mm)	Weight (g)	Capacity (ml)	Diameter (mm)	Shoulder height (mm)	Bottle Height (mm)	Total Height (mm)
24	12	60	36	68	85	115
24	16	80	36	91	107	138
24	19	100	36	113	129	160
24	19	100	41	92	109	138
24	22	120	41	102	119	148
24	25	150	41	130	147	176
Note	There will be a small error in manual measurement, specific to the physical shall prevail					

24 Caliber Flat Shoulder Screw cap bottle

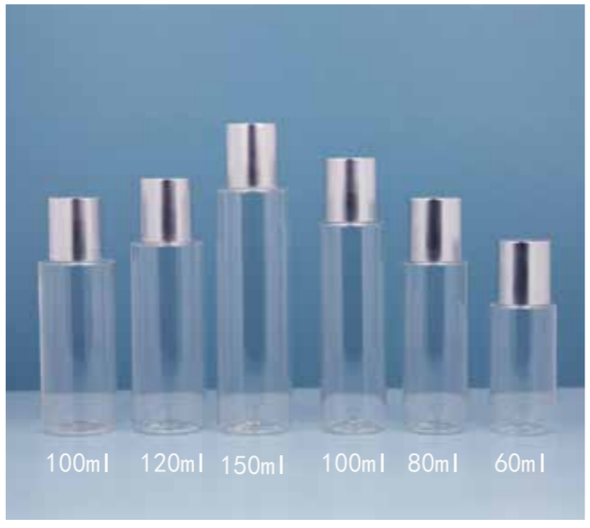

Two Style Products with Inner Plug you choose

Various Colour Cap you choose

Caliber (mm)	Weight (g)	Capacity (ml)	Diameter (mm)	Shoulder height (mm)	Bottle Height (mm)	Total Height (mm)
24	12	60	36	78	95	112
24	16	80	36	109	125	143
24	19	100	36	129	145	162
24	19	100	41	92	109	109
24	22	120	41	102	119	119
24	25	150	41	130	147	147
Note	There will be a small error in manual measurement, specific to the physical shall prevail					

24 Round Shoulder Screw cap bottle

Caliber (mm)	Weight (g)	Capacity (ml)	Diameter (mm)	Shoulder height (mm)	Bottle Height (mm)	Total Height (mm)
24	10	60	35	65	93	109
24	16	100	40	82	112	128
24	22	120	45	95	127	143
24	25	150	45	130	160	176
24	29	200	50	106	140	156
Note	There will be a small error in manual measurement, specific to the physical shall prevail					

Two Style Products with Inner Plug you choose

Various Colour Cap you choose

K001/K002 Cap you can Choose

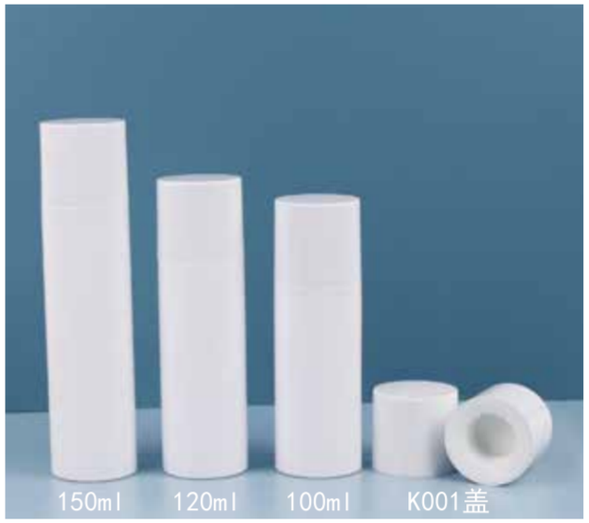

Caliber (mm)	Weight (g)	Capacity (ml)	Diameter (mm)	Shoulder height (mm)	Bottle Height (mm)	Total Height (mm)
24	19	100	41	92	109	144
24	22	120	41	102	119	154
24	25	150	41	130	147	183
Note	There will be a small error in manual measurement, specific to the physical shall prevail					

27/32 Caliber Bayonet spray bottle

Caliber(mm)	Weight(g)	Capacity(ml)	Diameter(mm)	Shoulder height(mm)	Bottle Height(mm)	Total Height(mm)
27	11	50	33	66	76	105
27	11	60	33	83	93	121
27	11	80	33	108	118	149
32	22	80	38	82	100	129
32	22	100	38	101	117	146
32	22	120	38	119	134	160
32	25	150	38	150	166	196
Note	There will be a small error in manual measurement, specific to the physical shall prevail					

32 Caliber Round Head Bayonet spray bottle

Caliber(mm)	Weight(g)	Capacity(ml)	Diameter(mm)	Shoulder height(mm)	Bottle Height(mm)	Total Height(mm)
32	22	120	45	101	109	139
32	25	150	45	122	130	160
32	25	180	45	148	157	187
32	25	200	45	159	170	200
Note	There will be a small error in manual measurement, specific to the physical shall prevail					

20/24 Caliber Round Shoulder Naked Bottle

Caliber (mm)	Weight (g)	Capacity (ml)	Diameter (mm)	Shoulder height (mm)	Bottle Height (mm)
24	10	60	35	65	93
24	16	100	40	82	112
24	22	120	45	95	127
24	25	150	45	130	160
24	29	200	50	106	140
20	9	60	35	64	91
20	15	100	40	82	110
Note	There will be a small error in manual measurement, specific to the physical shall prevail				

20/24 Caliber Flat Shoulder Naked Bottle

Caliber (mm)	Weight (g)	Capacity (ml)	Diameter (mm)	Shoulder height (mm)	Bottle Height (mm)
20	9	40	33	55	70
20	11	50	33	72	87
20	11	60	33	89	104
20	15	80	33	114	128
24	12	60	36	68	85
24	16	80	36	91	107
24	19	100	36	113	129
24	22	120	41	102	119
24	25	150	41	130	147
24	25	200	44	152	170
24	35	250	50	146	164
24	35	300	58	130	148
24	40	400	58	168	186
24	50	500	63	178	196
Note	There will be a small error in manual measurement, specific to the physical shall prevail				

33 Caliber Makeup Remover Water Bottle

Caliber (mm)	Weight (g)	Capacity (ml)	Diameter (mm)	Shoulder height (mm)	Bottle Height (mm)
33	22	120	48	80	94
33	25	150	48	96	110
33	25	200	58	90	103
33	36	300	63	112	125
Note	transparent bottles are in stock.				

Large Flip Makeup Remover Water Bottle

Caliber (mm)	Weight (g)	Capacity (ml)	Diameter (mm)	Shoulder height (mm)	Bottle Height (mm)
28	40	300	63	103	150
Note	There will be a small error in manual measurement, specific to the physical shall prevail				

24/28 Caliber Shampoo Bottle

Caliber (mm)	Weight (g)	Capacity (ml)	Diameter (mm)	Shoulder height (mm)	Bottle Height (mm)
24	25	200	54	108	123
28	35	300	62	123	137
28	48	500	75	150	166
28	40	480	68	158	176
Note	There will be a small error in manual measurement, specific to the physical shall prevail				

28 Caliber Press pump Shampoo Bottle

Caliber (mm)	Weight (g)	Capacity (ml)	Diameter (mm)	Shoulder height (mm)	Bottle Height (mm)
28	25	250	60	97	126
28	29	300	63	107	138
28	40	500	74	123	158
Note	There will be a small error in manual measurement, specific to the physical shall prevail				

47 Caliber Wide-mouth Bottle

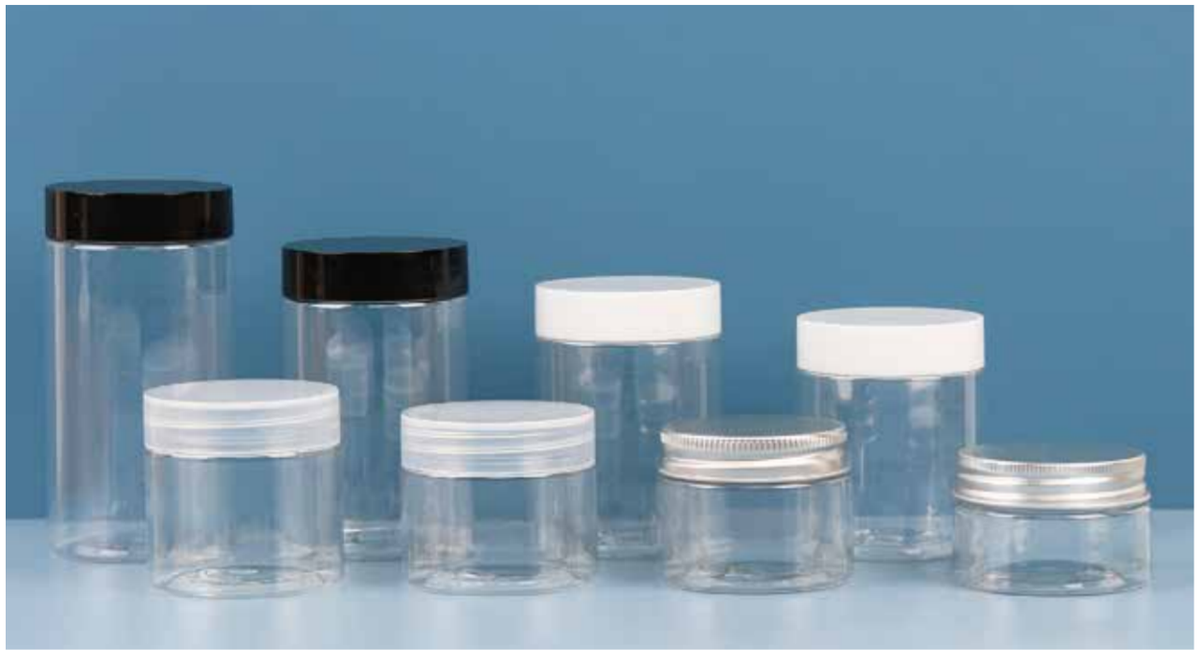

— Various Lids You Choose —

Caliber (mm)	Weight (g)	Capacity (ml)	Diameter (mm)	Shoulder height (mm)	Bottle Height (mm)
47	10	30	50	21	31
47	10	40	50	28	38
47	10	50	50	31	41
47	10	60	50	37	47
47	10	80	50	49	59
47	14	100	50	58	68
47	17	120	50	69	80
47	17	150	50	84	97
Note	There will be a small error in manual measurement, specific to the physical shall prevail				

56 Caliber Wide-mouth Bottle

— Various Lids You Choose —

Caliber (mm)	Weight (g)	Capacity (ml)	Diameter (mm)	Shoulder height (mm)	Bottle Height (mm)
56	10	50	60	22	34
56	10	60	60	26	38
56	18	100	60	43	54
56	18	120	60	49	62
56	18	150	60	58	70
56	21	200	60	79	91
56	21	250	60	97	109
Note	There will be a small error in manual measurement, specific to the physical shall prevail				

68 Caliber Wide-mouth Bottle

68 Caliber Wide-mouth Bottle

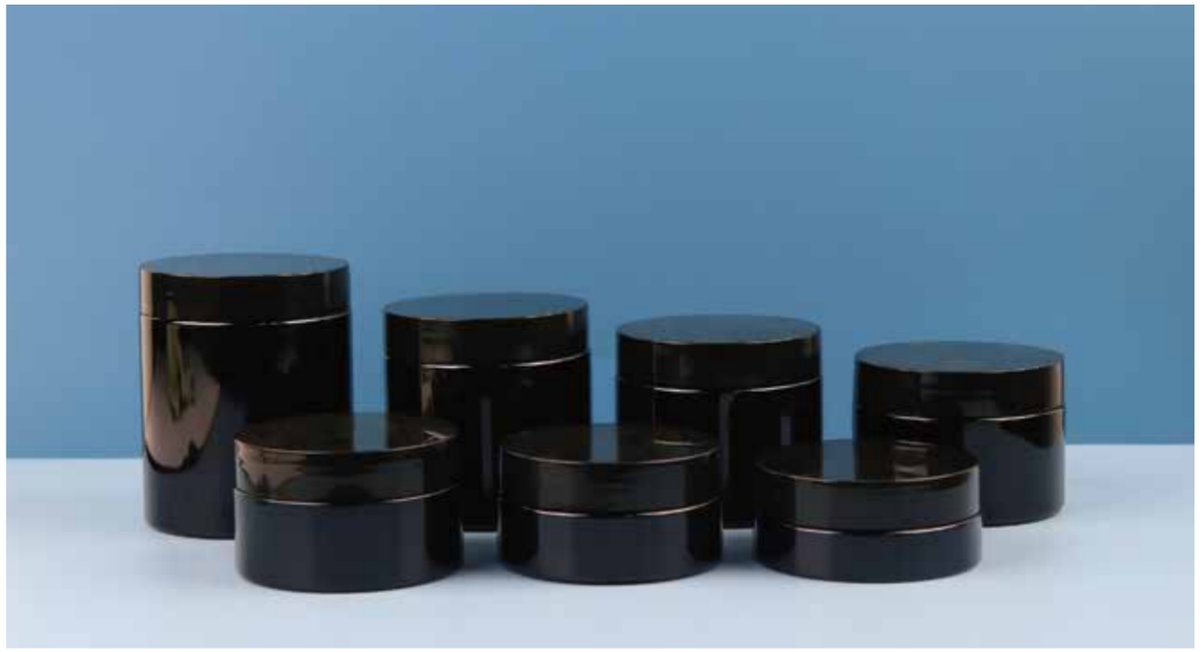

68 Caliber Tea Color Sand-blasting Wide- month Bottle

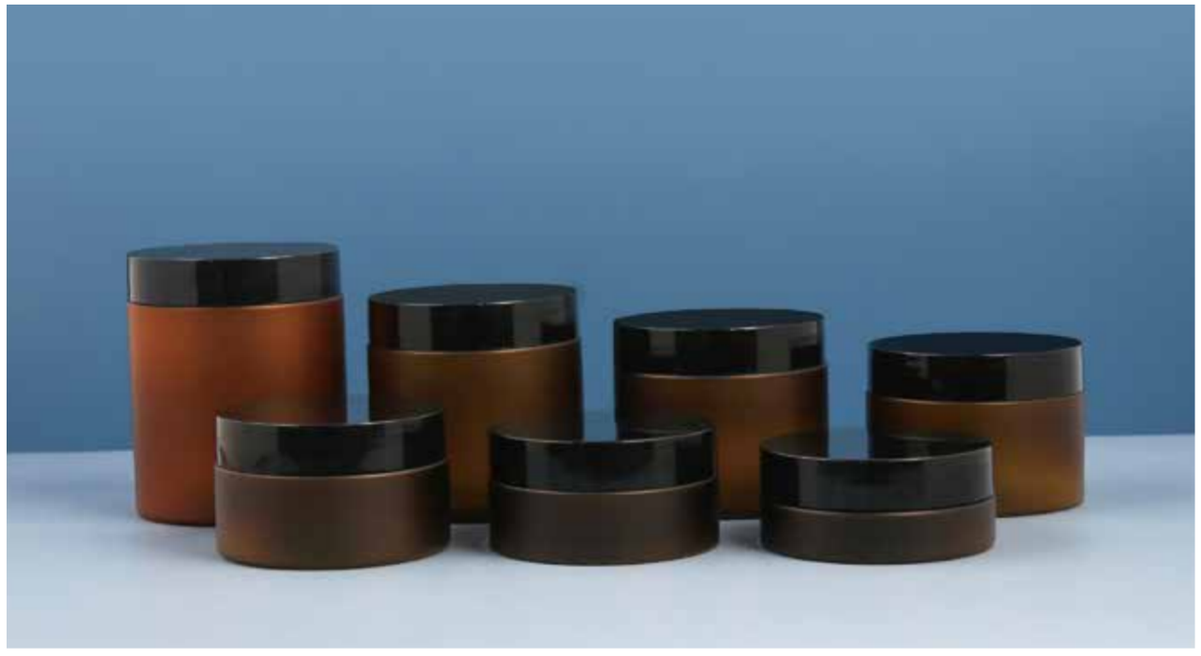

—— Various Lids You Choose ——

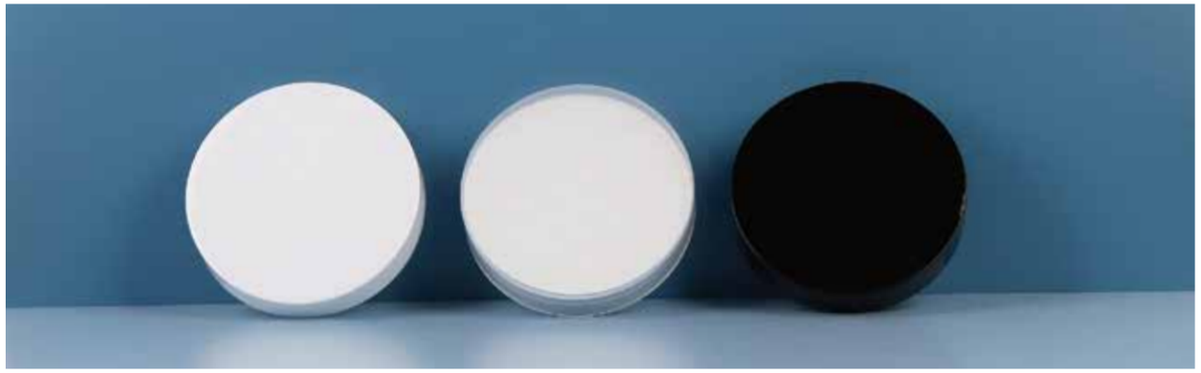

Caliber (mm)	Weight (g)	Capacity (ml)	Diameter (mm)	Shoulder height (mm)	Bottle Height (mm)
68	15	50	71	16	29
68	15	80	71	22	34
68	15	100	71	28	41
68	15	120	71	37	49
68	18	150	71	48	60
68	25	180	71	54	66
68	25	200	71	57	70
68	25	250	71	72	85
68	30	300	71	84	97
68	35	400	71	114	127
68	35	500	71	143	155
Note	There will be a small error in manual measurement, specific to the physical shall prevail				

83 Caliber Wide-mouth Bottle

— Various Lids You Choose —

Caliber (mm)	Weight (g)	Capacity (ml)	Diameter (mm)	Shoulder height (mm)	Bottle Height (mm)
83	24	100	85	18	32
83	24	200	85	36	50
83	30	300	85	56	70
83	35	400	85	72	86
83	35	500	85	90	104
Note	There will be a small error in manual measurement, specific to the physical shall prevail				

89 Caliber Wide-mouth Bottle

— Various Lids You Choose —

Caliber (mm)	Weight (g)	Capacity (ml)	Diameter (mm)	Shoulder height (mm)	Bottle Height (mm)
89	25	100	92	23	37
89	25	200	92	36	53
89	35	300	92	53	69
89	35	400	92	67	84
89	35	500	92	83	100
89	54	800	92	128	145
89	54	1000	92	160	177
Note	There will be a small error in manual measurement, specific to the physical shall prevail				

47 Caliber Cream Bottle

Caliber (mm)	Weight (g)	Capacity (ml)	Diameter (mm)	Shoulder height (mm)	Bottle Height (mm)
47	23	15	50	16	26
47	29	30	50	23	33
Note	There will be a small error in manual measurement, specific to the physical shall prevail				

47 Caliber Cream Bottle

Caliber (mm)	Weight (g)	Capacity (ml)	Diameter (mm)	Shoulder height (mm)	Bottle Height (mm)
47	23	15	50	16	26
47	29	30	50	23	33
Note	There will be a small error in manual measurement, specific to the physical shall prevail				

58 Caliber Cream Bottle

Caliber (mm)	Weight (g)	Capacity (ml)	Diameter (mm)	Shoulder height (mm)	Bottle Height (mm)
58	36	30	61	17	28
58	50	50	61	31	43
Note	There will be a small error in manual measurement, specific to the physical shall prevail				

58 Caliber Cream Bottle

Caliber (mm)	Weight (g)	Capacity (ml)	Diameter (mm)	Shoulder height (mm)	Bottle Height (mm)
58	36	30	61	17	28
58	50	50	61	31	43
Note	There will be a small error in manual measurement, specific to the physical shall prevail				

69 Caliber Cream Bottle

Caliber (mm)	Weight (g)	Capacity (ml)	Diameter (mm)	Shoulder height (mm)	Bottle Height (mm)
69	57	80	71	28	40
69	66	100	71	34	46
69	75	120	71	41	54
Note	There will be a small error in manual measurement, specific to the physical shall prevail				

69 Caliber Cream Bottle

Caliber (mm)	Weight (g)	Capacity (ml)	Diameter (mm)	Shoulder height (mm)	Bottle Height (mm)
69	57	80	71	28	40
69	66	100	71	34	46
69	75	120	71	41	54
Note	There will be a small error in manual measurement, specific to the physical shall prevail				

69 Caliber Cream Bottle

Caliber (mm)	Weight (g)	Capacity (ml)	Diameter (mm)	Shoulder height (mm)	Bottle Height (mm)
69	57	80	71	28	40
69	66	100	71	34	46
69	75	120	71	41	54
Note	There will be a small error in manual measurement, specific to the physical shall prevail				

76 Caliber Cream Bottle

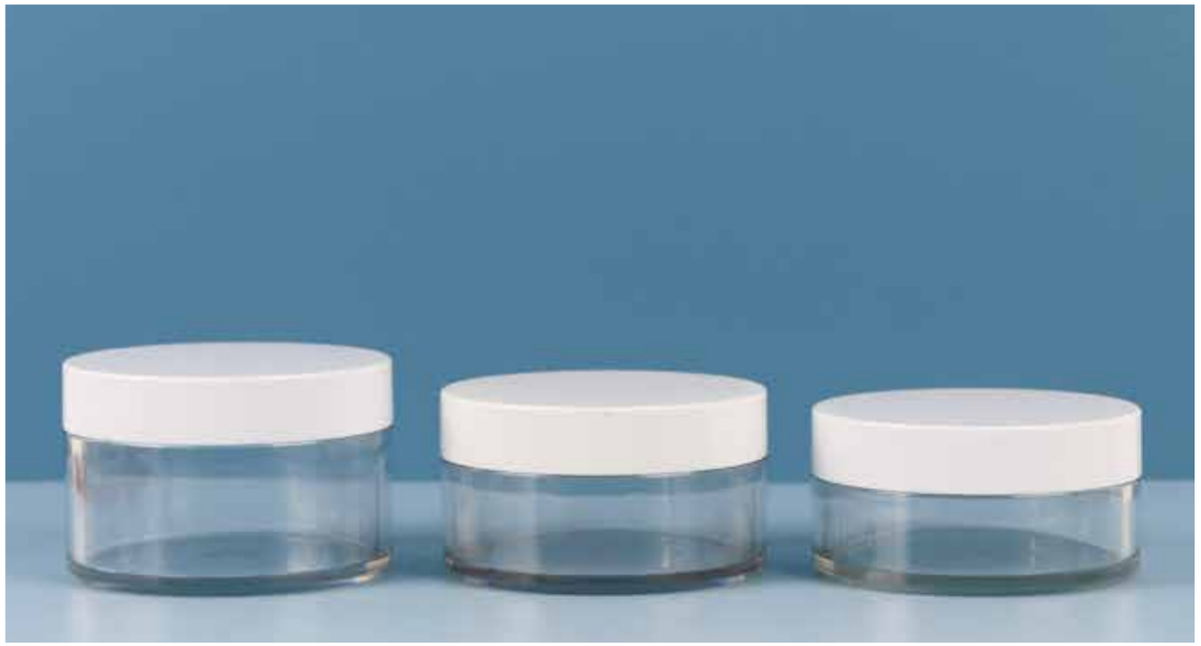

Caliber (mm)	Weight (g)	Capacity (ml)	Diameter (mm)	Shoulder height (mm)	Bottle Height (mm)
76	56	100	79	24	37
76	60	120	79	29	41
76	69	150	79	36	49
Note	There will be a small error in manual measurement, specific to the physical shall prevail				

58 Caliber Inner bladder Bottle

Caliber (mm)	Weight (g)	Inner bottle capacity (ml)	Diameter (mm)	Shoulder height (mm)	Bottle Height (mm)
58	50	30	61	31	44
58	50	50	61	31	44
Note	There will be a small error in manual measurement, specific to the physical shall prevail				

58 Caliber Inner bladder Bottle

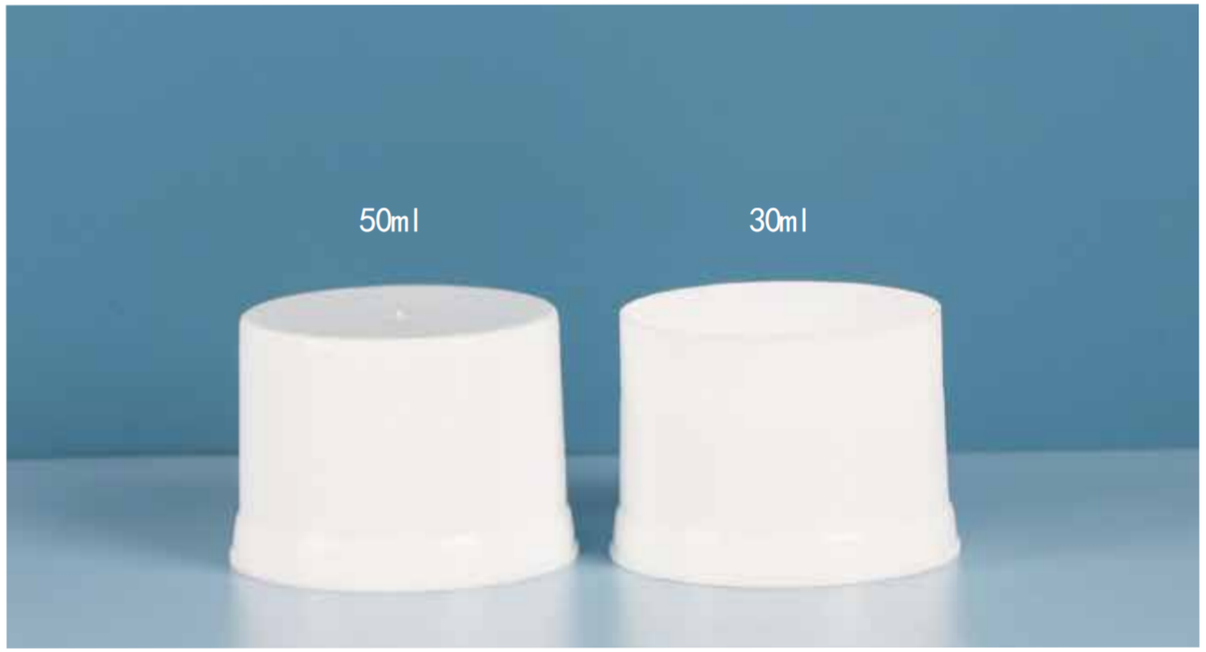

Caliber (mm)	Weight (g)	Inner bottle capacity (ml)	Diameter (mm)	Shoulder height (mm)	Bottle Height (mm)
58	50	30	61	31	44
58	50	50	61	31	44
Note	There will be a small error in manual measurement, specific to the physical shall prevail				

63 Caliber Inner bladder Bottle

Caliber (mm)	Weight (g)	Inner bottle capacity (ml)	Diameter (mm)	Shoulder height (mm)	Bottle Height (mm)
63	69	50	68	34	45
Note	There will be a small error in manual measurement, specific to the physical shall prevail				

68 Caliber Inner bladder Bottle

Caliber (mm)	Weight (g)	Inner bottle capacity (ml)	Diameter (mm)	Shoulder height (mm)	Bottle Height (mm)
68	18	80	71	36	49
68	25	100	71	46	59
Note	There will be a small error in manual measurement, specific to the physical shall prevail				

89 Caliber Inner bladder Bottle

Caliber (mm)	Weight (g)	Inner bottle capacity (ml)	Diameter (mm)	Shoulder height (mm)	Bottle Height (mm)
89	35	200	92	52	68
89	43	300	92	70	85
Note	There will be a small error in manual measurement, specific to the physical shall prevail				

53 Caliber Puff bottle/milk tea can

Caliber (mm)	Weight (g)	Capacity (ml)	Diameter (mm)	Shoulder height (mm)	Bottle Height (mm)
53	35	500	78	119	138
Note	There will be a small error in manual measurement, specific to the physical shall prevail				

Shim

28 Caliber Sample Bottle

Caliber (mm)	Weight (g)	Capacity (ml)	Diameter (mm)	Shoulder height (mm)	Bottle Height (mm)	Total Height with Cap
28	8	30	34	33	54	55
28	8	50	37	46	65	66
Note	There will be a small error in manual measurement, specific to the physical shall prevail					

Test tube bottle/Embryonal tube

Caliber (mm)	Weight (g)	Capacity (ml)	Diameter (mm)	Shoulder height (mm)	Bottle Height (mm)
24	35	30	24	118	138
28	35	40	25	120	133
28	23	45	25	120	140
28	29	50	25	137	157
32	32	55	28	133	148
32	35	60	28	144	160
Note	There will be a small error in manual measurement, specific to the physical shall prevail				